

# Patient report

Bio-Rad                      DATE: 12/26/2019  
D-10                         TIME: 03:21 PM  
S/N: #DC2K755917        Software version: 4.30-2  
Sample ID:                 10501611  
Injection date             12/26/2019 02:51 PM  
Injection #: 17             Method: HbA1c  
Rack #: ---                 Rack position: 6

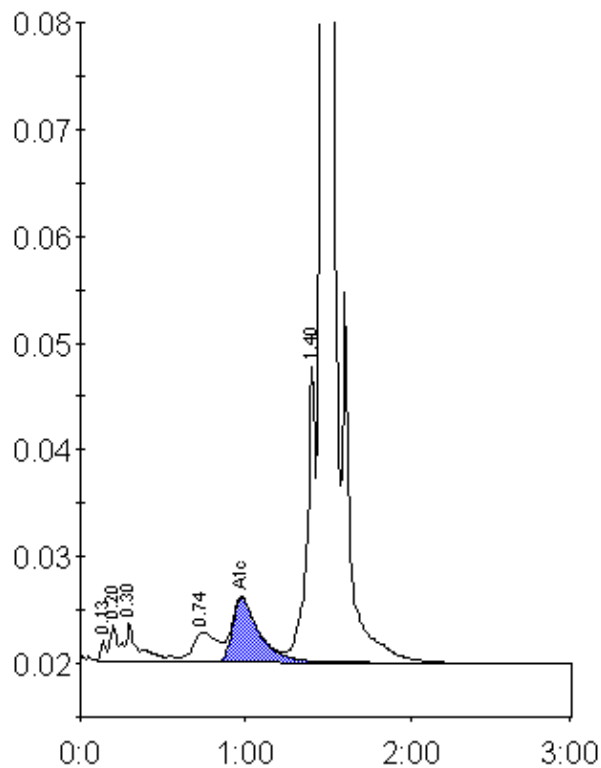

Peak table - ID: 10501611

Peak	R.time	Height	Area	Area %
Unknown	0.13	1861	4076	0.2
A1a	0.20	3311	12039	0.6
A1b	0.30	3517	17499	0.9
LA1c/CHb-1	0.74	2756	27461	1.4
A1c	0.98	5989	66221	5.1
P3	1.40	27640	98626	5.1
A0	1.46	532923	1695222	88.2
Total Area:		1921144		

Concentration:	%
A1c	5.1